

Decorative Wonders

..... a creative studio

Inside this edition:

- Happy Thanksgiving!
- Studio Time
- Putting on the Bling
- Classes at other locations
- For Kids Only
- Holiday Schedule
- Recipes
- Tips and Techniques

Let it Snow!

OK. Is it just me or is the year going by way too quickly? Thanksgiving has come and gone and the stores are playing Christmas music!!! With the change of the time and the cold weather, it seems like winter is right around the corner!

Since winter IS inevitable, we might as well make the best of it. Perfect time to cozy up with a new project!!! There are many new projects for the holidays and winter - ornaments, stars - lots of decorations! Or, how about a new piece of jewelry? Beading is a perfect project to do

while sitting and watching television.



With the holidays upon us, everyone is concentrating on making gifts. Many new projects and techniques! Some of the things that have been most popular are ornaments (always a favorite and perfect religious school teachers, bus

drivers, etc.), coasters with a really fun new background technique, rusty stars and wooden banners that look great hanging on your door! Plus, many, many more!

Remember, gift certificates are available! Why not treat that special friend to a class?

Please note that Monday evening classes have been extended. New hours are 6pm-9pm - three hours of fun! Come for two or all three hours!

Lena Pfeffer, OSCI

lena@decorativewonders.com



Whether you're a beginner or advance, Studio time is a perfect opportunity to express yourself!

Come to class with a surface that you dug up from the basement or found at a garage sale and we'll brainstorm and find a perfect design.

Studio Time

Paint, brushes, basin, paper, etc. are all included (some surfaces and beads are extra)!

Classes are \$10/hour.

Choose from:

Monday 6:00pm-9:00pm
 Wednesday 9am-noon
 Friday 7:00pm-9:00pm

Please call in advance if you are interested in attending a class to be sure there is room available!

If these times are not convenient, please let me know. We can see if there is enough interest to start a new class!

Putting on the Bling

Jewelry classes are available for all experience levels—from beginner to advanced.

You can bring your own beads and patterns. Or you can choose from the large selection of beading books and magazines at the studio. We have a selection of beads and wire that you can purchase.

Choose any Studio Class Time and learn to bead and make beautiful jewelry. Everything from beading 101 to more complicated weaving, wire wrapping, crocheting and knit-

ting with beads!!!

Come and explore all the wonder colors, shapes and sizes of beads that you can use. It will overwhelm your senses!

COMING SOON!!!

PMC jewelry making will be here soon!

What exactly is PMC? It stands for Precious Metal

Clay. You can roll it, imprint stamps onto it, cut it, extrude it—basically almost anything you can do with polymer clay. But, this clay is FIRED in a kiln that results in SILVER! The water and binder burns off and you are left with silver jewelry!

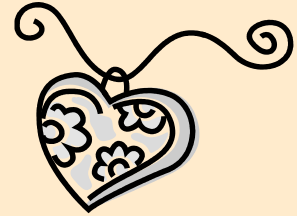

The kiln will be here shortly. MORE FUN!!!

There will be an additional charge for the materials for

“What can I do if your Home Studio days and times don’t work with my schedule?”

Classes at Other Locations

There are many locations where you can take classes. Another location has been added to the schedule:

AC Moore
1391 Route 35 North
Middletown | NJ | 07748
732.671.3160
Friday 10am-noon

AC Moore
Route 9 South
Manalapan | NJ | 07726
732.462.8655
Saturday 10am-noon

AC Moore
Route 35 South
Shrewsbury | NJ | 07702
732.389.2940
Thursday 10am-noon

Thompson Park
Monmouth County Park System
805 Newman Springs Road
Lincroft | NJ | 07738
732.842.4000, ext. 1
Monday 9am-noon

For Kids Only

Snow is on the way and so are SNOWMEN!!! So we’re going to make a wooden banner to hang on your door to welcome winter. It’s a sweet snowman with a candy cane nose. A little red bird sits on his nose!

Space is limited so register early to reserve your spot!!!

For kids 7 years and older or under 7 years with a parent.

SATURDAY December 8,
3pm-5pm

\$30/child (includes all supplies)

Please use the attached form to register for the class. Prepayment and registration is required! Please

list names and ages of all children attending.



Sweet snowman that we will be painting!!!

Holiday Schedule



- No studio time 11/21
- No AC Moore 11/22
- No studio time 11/23
- No AC Moore class 12/1
- No AC Moore class 12/8
- No studio time 12/24 -12/31

Biscuit Recipe



- | | | |
|--|---|---|
| <p>1 package dry yeast
1/4 cup warm water
2 tablespoons sugar
2 cups soy milk
2 teaspoons lemon juice
1 teaspoon baking soda
5 cups all-purpose flour, or half whole-wheat
5 teaspoons baking powder
1/2 teaspoon salt
2/3 cup margarine, or oil</p> <p>1. In a bowl, dissolve yeast in 1/4 cup warm water. Add sugar.</p> | <p>2. In another bowl, mix soy milk with lemon juice. Let stand 5 minutes.</p> <p>3. Mix baking soda into soy milk mixture.</p> <p>4. In another bowl, put flour, baking powder and salt.</p> <p>5. Work margarine into flour mixture.</p> <p>6. Mix soy milk mixture and yeast mixture into flour mixture.</p> | <p>7. Add more liquid or flour, if needed, to obtain correct dough consistency.</p> <p>8. Cut out biscuits and put on a baking sheet.</p> <p>9. Bake in preheated 400F oven until golden.</p> |
|--|---|---|

Tips and Techniques

- To prevent your paints drying out when painting, use a wet palette. You can make one very easily and inexpensively by using a large sized pencil box. Add some paper-towels and a piece of greaseproof paper. works great cut to about the same size as the paper-towel, or slightly larger. replace the cover and the paint will stay fresh for several days.
- Make sure the pencil box is shallow (no more than about an inch deep, but it doesn't matter if it is), with a fitted lid that creates an airtight seal.
- Once you have them fitting nicely, remove the deli wrap, and wet paper towels so they are well saturated. Place them back in the box with the deli wrap onto. Press down to form a suction between the layers. Pour off excess water.
- There are two drawbacks with this a wet palette. First, your paints can become slightly watered down. Second, if you leave the box closed for some time, you might find mildew. To prevent the mildew, use distilled water.
- You can mix your paints here as well. This will keep your paint moist during your painting session. If you need to stop,

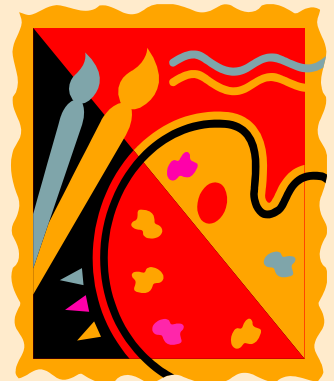

2 Jason Court
 Holmdel, New Jersey 07733-1221
 Phone: 732.615.0582
 Fax: 732.615.0424
 www.DecorativeWonders.com

Decorative Wonders



Name _____		Date _____	
Street Address _____			
City/State/Zip _____		Phone _____	
E-Mail _____			
Number Attending	Class Description Time	Unit Price	Total
<ul style="list-style-type: none"> • There is a \$25.00 fee on all checks returned for insufficient funds. • Prices subject to change without notice. • Times and dates are subject to change, please confirm prior to class. 		Total	
Please send your order form, along with your check or money order payable to:		Decorative Wonders 2 Jason Court Holmdel, New Jersey 07733-1221 Phone: 732-615-0582 registration@decorativewonders.com	